

Small Piece 16 for 3 trumpets and horns

Trumpet in B \flat **1**

Jim Tribble

Andante $\text{♩} = 110$

This piece is to be played straight. With the dynamics coming from the construction.

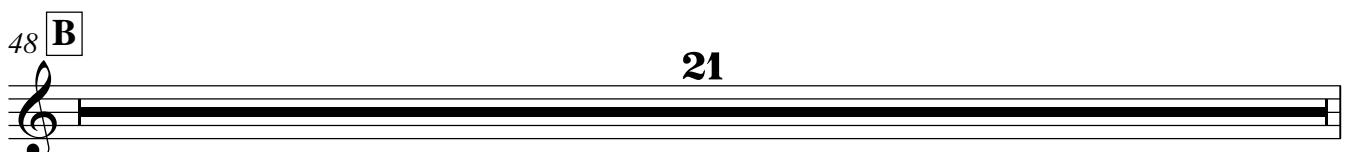
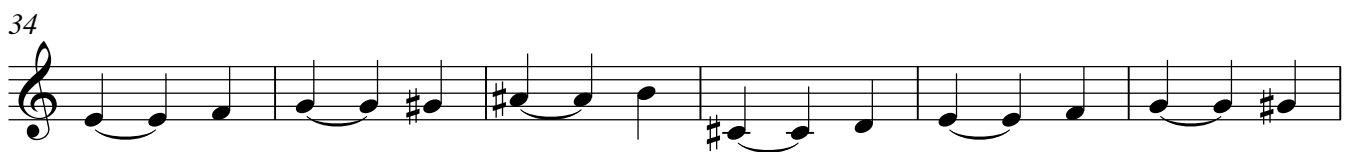

Trumpet in B \flat 1

69 **C**

77

85

93

101 **D**

111

119 **E**

128

136

144

148
