

# Happy Piece 2 for Recorders

Fast

15

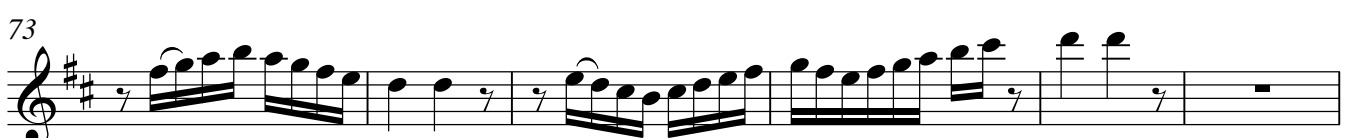
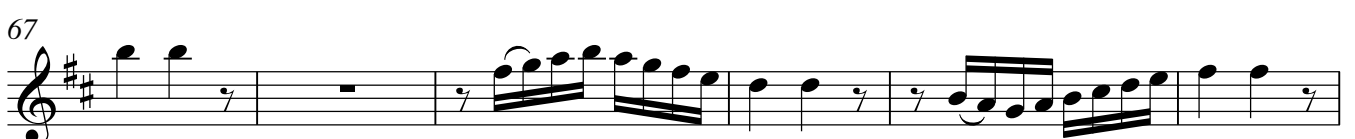
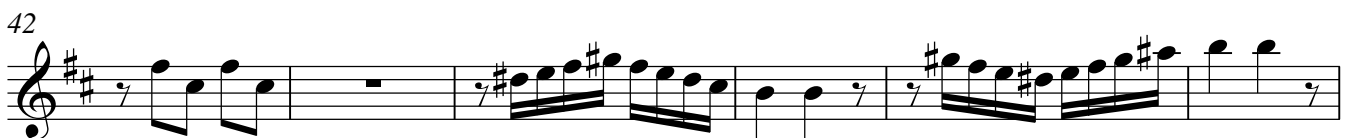
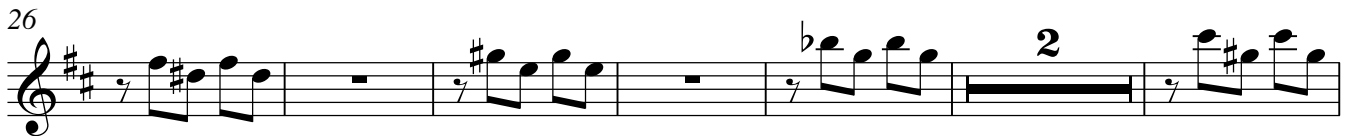

Alto Recorder 1

79

87

95

101

106

112

119
