

Viola I

Dedicated to my pupils at Websters High School

Twinkling Variations for strings

Jim Tribble

♩ = 100

1
p light staccatto

5
4
p

12
mf

16
A Largo
p dolce

20
pp

24

28
mp

32

Viola I

33 **B** Andante ♩ = 80

63 **C** $\text{♩} = 120$
Con Legno

67

71 arco

75 Con Legno arco

79 **D**

mp *retrograde*

83

Inversion *Retrograde Inversion*

87

91 **E**

mp

95

mp

99

mf

103

108

112

116

120

124

128

132

136

140

144

148

152

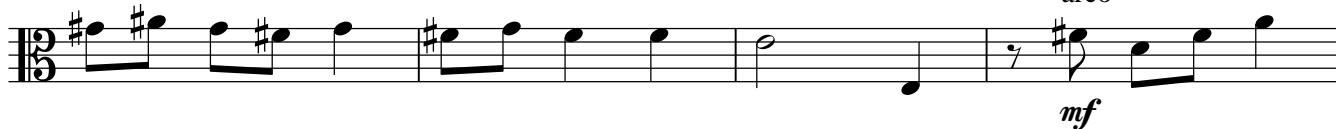

156

160

164

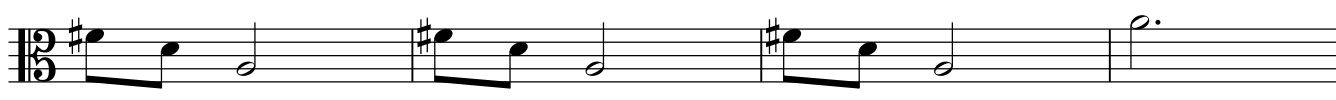

168

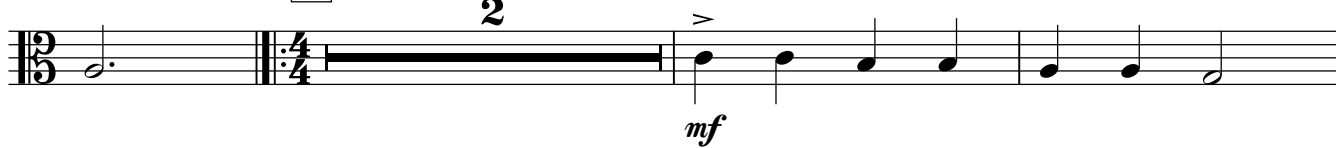

173

178

182

186

f *f*

190

f

194

rit.

198 -

ff
