

Violoncello I

*Dedicated to my pupils at Websters High School*

# Twinkling Variations for strings

Jim Tribble

♩ = 100

4

*mp light staccato*

8

*mp*

13

*mf*

17 **A** Largo

*p dolce*

21

*pp*

25

29

*mp*

Violoncello I

33 **B** Andante ♩ = 80

Violoncello I

63  $\boxed{C}$   $\text{arco} = 120$

67

71

75

79

84

88

92

96

100

102

106

110

114

118

122

126

130

134

138

142

arco

146

pizz.

150

154

arco

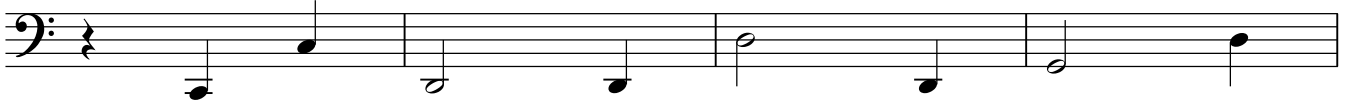

158

162

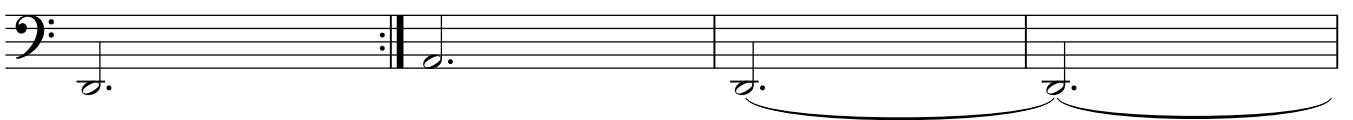

166

H

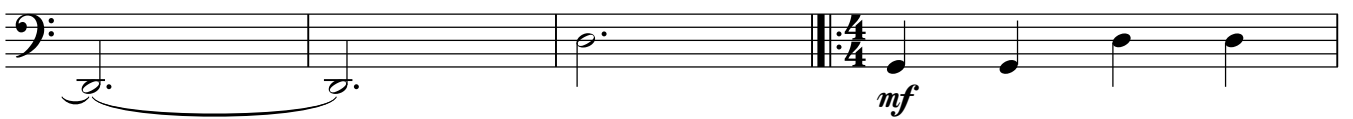

170

174

180 *f* *mf* *f* 1.

184 *f*

188 *f*

192 *f*

196 *rit.* *f* *ff*