

Double Bass

Dedicated to my pupils at Websters High School

Twinkling Variations for strings

Jim Tribble

♩ = 100

16 with extra easier parts

p dolce

20

pp

24

28

mp

32

B Andante pizz.

p

36

sf

p

40 arco

mp

44

sf

p

48 arco

6

Double Bass

55

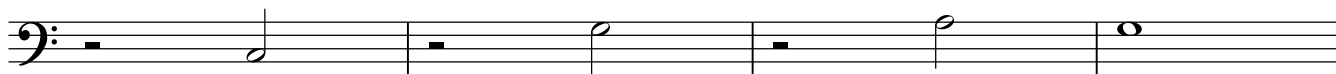

59

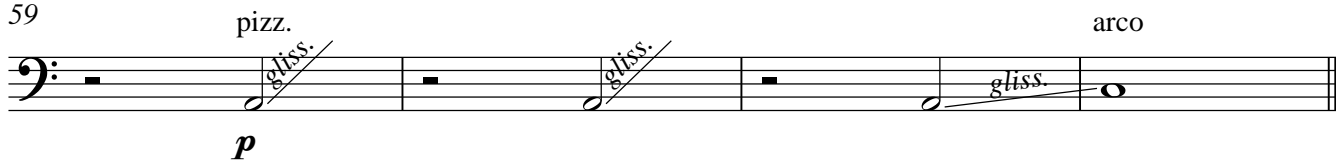

63 \boxed{C} arco = 120

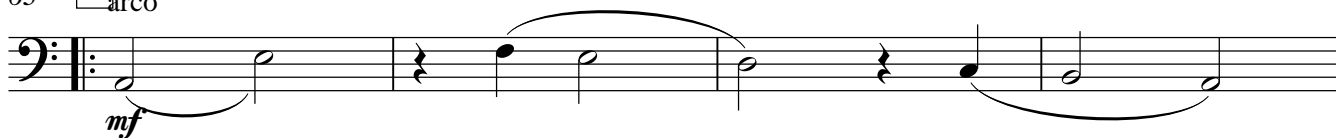

67

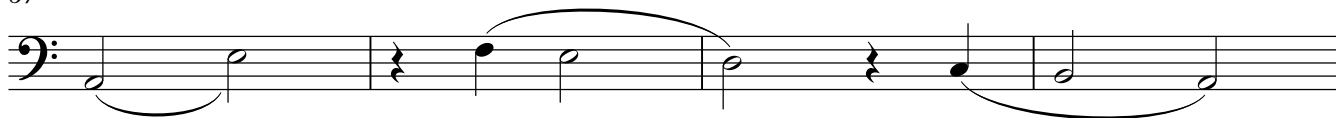

71

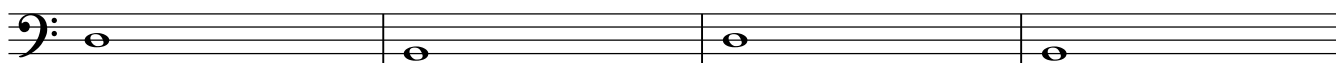

75

79

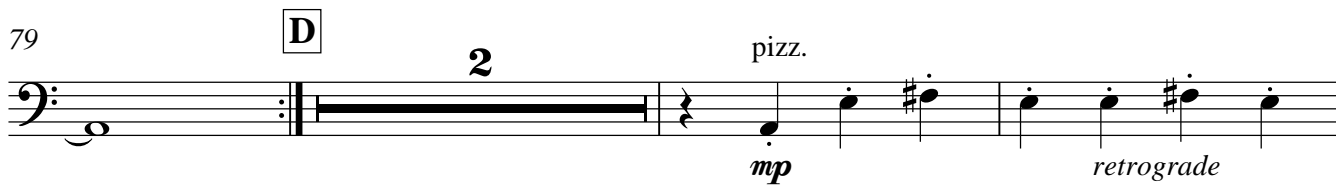

84

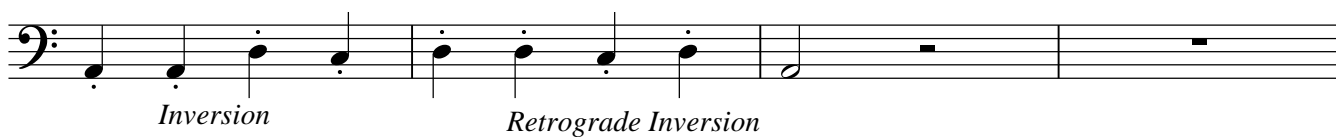

88

92

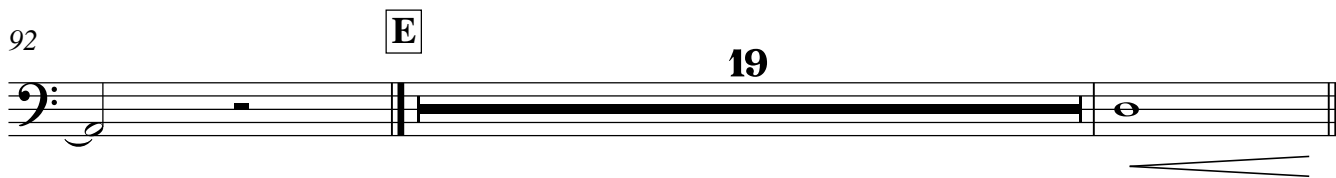

113 **F** arco

117

121

125

132

136

140

144

148

152

156

160

164

168

173

182

186

191

196 rit.
