

Viola II

Dedicated to my pupils at Websters High School

Twinkling Variations for strings with extra easier parts

Jim Tribble

♩ = 100

1
p

63 **C** $\text{♩} = 120$
Con Legno

67

71 arco

75 Con Legno arco

79 **D** pizz. mp retrograde

83 Inversion Retrograde Inversion

87

91 **E** arco mp

95

99 **6**

106

110

114

118

122

129

133

137

141

145

149

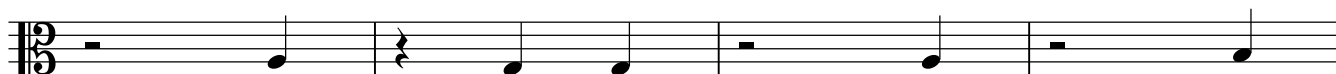

153

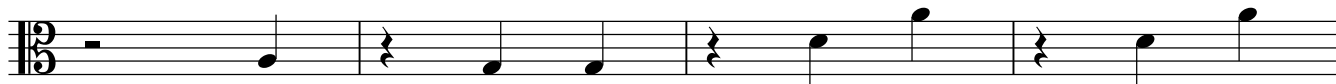

157

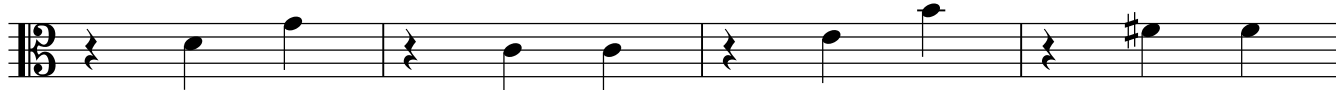

161

165

169 **H**

175

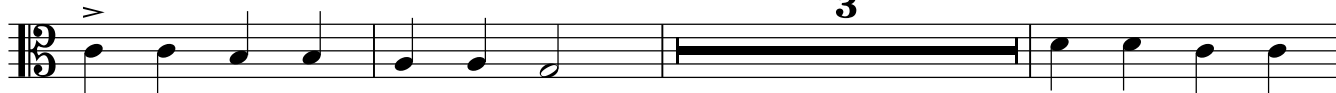

181

185

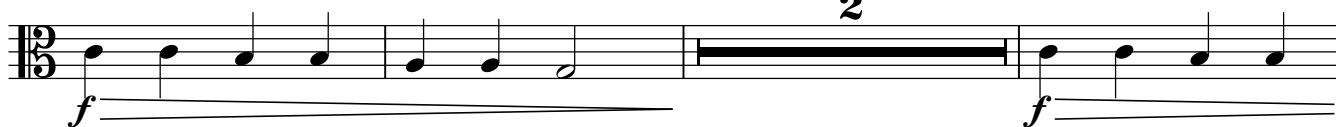

190

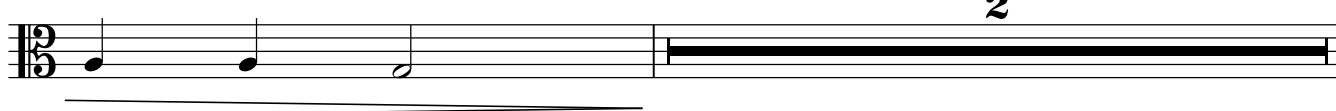

193

rit. - - - - -

197 - - - - -
