

Violoncello I

Dedicated to my pupils at Websters High School

Twinkling Variations for strings

Jim Tribble

with extra easier parts

♩ = 100

4

mp light staccatto

8

mp

13

mf

17 **A** Largo

p dolce

21

pp

25

29

mp

Violoncello I

33 **B** Andante

63 **C** _{arco} = 120

67

71

75

79

D

2

84

88

92

E

96

100

2

Violoncello I

102

106

110

114

118

122

126

130

134

138

142

arco

146

pizz.

150

154

arco

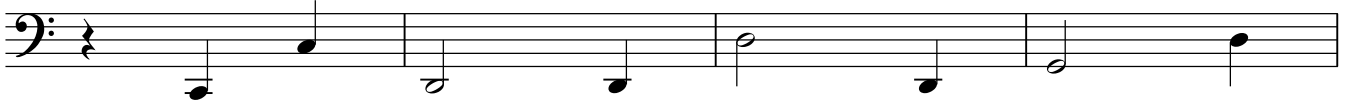

158

1.

162

166

H

170

174

3

180 *f* *mf* *f* 1.

184 *f*

188 *f*

192 *f*

196 *rit.* *f* *ff*