

Violoncello II

Dedicated to my pupils at Websters High School

Twinkling Variations for strings

Jim Tribble

with extra easier parts

$\text{♩} = 100$

4

mp

8

mp

13

mf

17 **A** **Largo**

p dolce

21

pp

25

29

mp

Violoncello II

33 **B** Andante

63 **C** $\text{arco} = 120$

67

71

75

79

D

2

pizz.

84

88

92

E arco

96

100

6

106

110

114

118

122

129

133

137

141

145

149

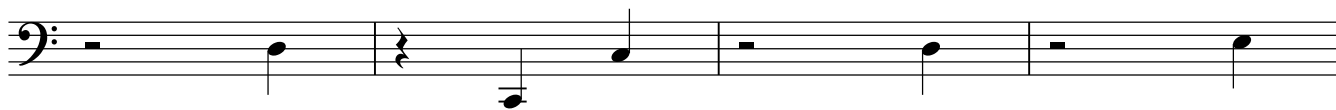

153

arco

157

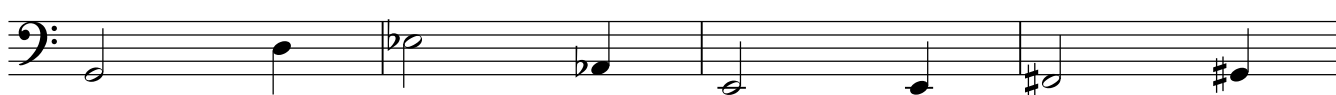

161 | 1.

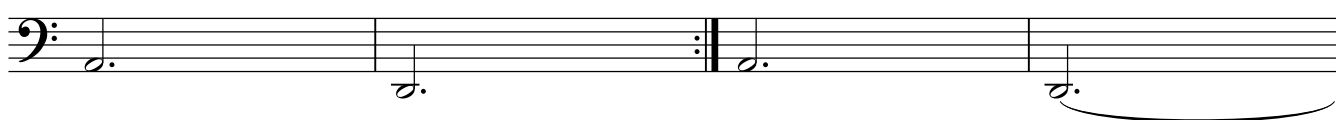

165

169 **H**

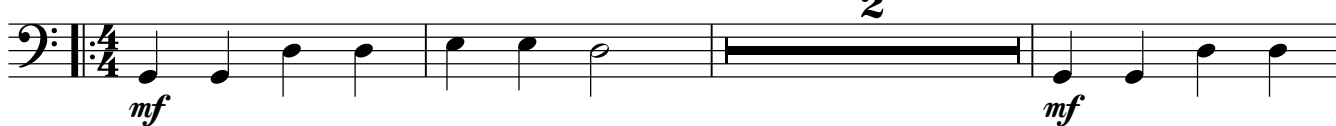

174

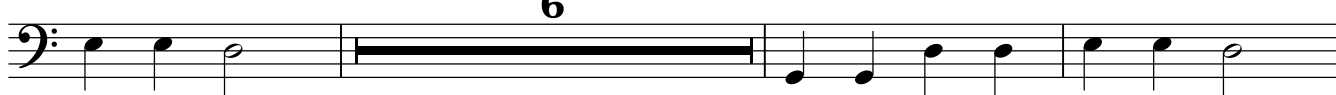

181. | 1.

189

194

rit.

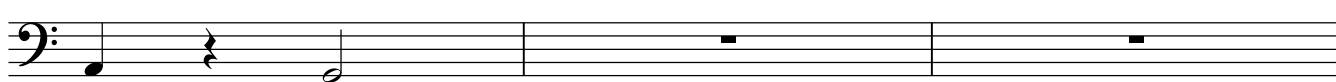

Violoncello II

197 - - - - -
